



PROJECT:
RESIDENTIAL DEVELOPMENT
HIGH STREET
AMOTHERBY
MALTON
THE MANDALE GROUP

DRAWING:
PROPOSED SITE PLAN
-
-
-

Elder Lester McGregor
Chartered Architects
Reed's Mill Allas Wynd Yarm TS15 9AD
tel: 01642 782211 fax: 01642 790123
e.mail: info@elderlester.co.uk
web site: www.elderlester.co.uk

1956
ELDERLESTER
MCGREGOR
ARCHITECTS





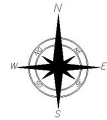

SCALE: 1/500 @ A3
DRAWN BY: FLJ
DATE FIRST PLOTTED: 30/01/2017
DATE LAST PLOTTED: 28/06/2018
DRAWING NO:
1723/001L

CURRENT REVISION NOTES:
REVISION



THIS COPY HAS BEEN MADE BY OR WITH THE AUTHORITY OF RYEDALE DISTRICT COUNCIL PURSUANT TO SECTION 47 OF THE COPYRIGHT DESIGNS AND PATENTS ACT 1988. UNLESS THAT ACT PROVIDES A RELEVANT EXCEPTION TO COPYRIGHT, THE COPY MUST NOT BE COPIED WITHOUT THE PRIOR PERMISSION OF THE COPYRIGHT OWNER.

HARD LANDSCAPING KEY:-

-  TARMAC ROAD
-  SANDSTONE PAVING
-  PERMEABLE BLOCK PAVED DRIVEWAYS - HEATHER
-  TARMAC FOOTPATHS/MARGINS
-  GRASSED AREAS
-  1800mm HIGH CLOSE BOARDED FENCE

TOTAL - 5 UNITS:-

-  **3** TYPE A - 4 BEDROOM (1500)
MANDALAY
-  **2** TYPE B - 4 BEDROOM (2000)
SAPPHIRE



PROJECT:
RESIDENTIAL DEVELOPMENT
HIGH STREET
AMOTHERBY
MALTON
THE MANDALE GROUP

DRAWING:
TYPE A
PLANS & ELEVATIONS
PLOTS 2,4 & 5

Elder Lester McGregor
Chartered Architects
Reed's Mill Allas Wynd Yarm TS15 9AD
tel: 01642 782211 fax: 01642 790123
e.mail: info@elderlester.co.uk
web site: www.elderlester.co.uk

1956
ELDERLESTER
MCGREGOR
ARCHITECTS

SCALE: 1:100 @ A3
DRAWN BY: FLJ
DATE FIRST PLOTTED: 08/08/2018
DATE LAST PLOTTED: 08/08/2018
DRAWING NO:
1723/010

CURRENT REVISION NOTES:

PROPOSED FIRST FLOOR PLAN

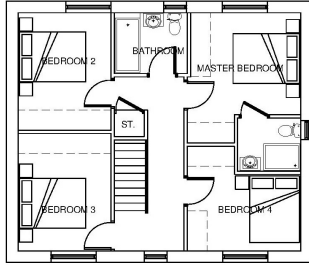

PROPOSED FRONT ELEVATION

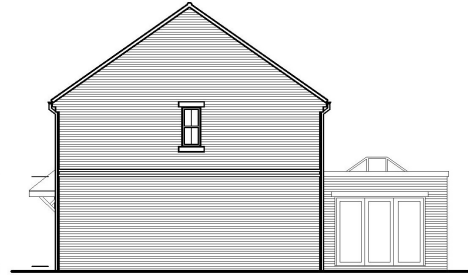

PROPOSED SIDE ELEVATION

PROPOSED GROUND FLOOR PLAN

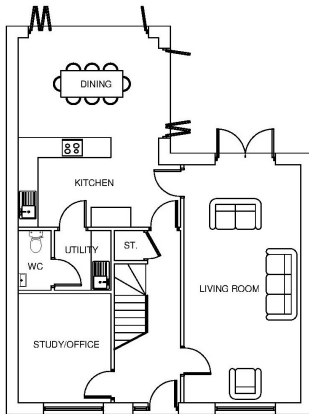

PROPOSED REAR ELEVATION

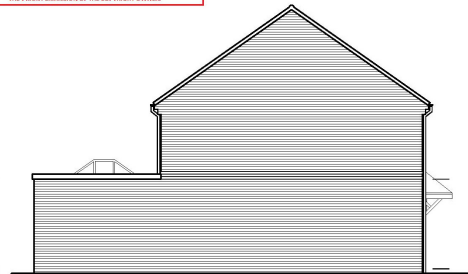

PROPOSED SIDE ELEVATION

THIS COPY HAS BEEN MADE BY OR WITH THE AUTHORITY OF EYEDALE DISTRICT COUNCIL PURSUANT TO SECTION 47 OF THE COPYRIGHT DESIGNS AND PATENTS ACT 1988. IN LIEU OF THIS ACT PROVIDING A REMEDY EXCEPT FOR COPYRIGHT, THE COPY MUST NOT BE COPIED WITHOUT THE PRIOR PERMISSION OF THE COPYRIGHT OWNER.



PROJECT:
RESIDENTIAL DEVELOPMENT
HIGH STREET
AMOTHERBY
MALTON
THE MANDALE GROUP

DRAWING:
TYPE B
PROPOSED PLANS
PLOTS 1 & 3

Elder Lester McGregor
Chartered Architects
Reed's Mill Allas Wynd Yarm TS15 9AD
tel: 01642 782211 fax: 01642 790123
e.mail: info@elderlester.co.uk
web site: www.elderlester.co.uk

1956
ELDERLESTER
MCGREGOR
ARCHITECTS

SCALE: 1:100 @ A3
DRAWN BY: FLJ
DATE FIRST PLOTTED: 08/08/2018
DATE LAST PLOTTED: 08/08/2018
DRAWING NO:
1723/011

CURRENT REVISION NOTES:

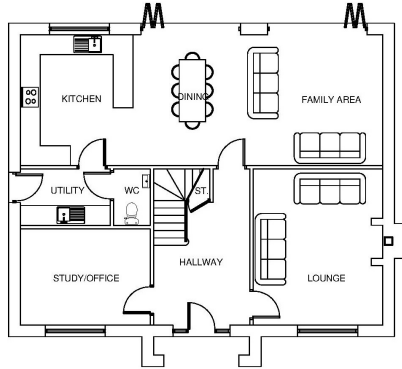

GROUND FLOOR PLAN

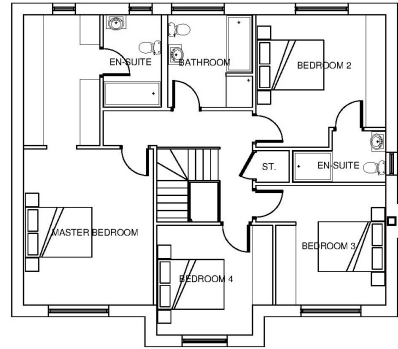

FIRST FLOOR PLAN

THIS COPY HAD BEEN MADE BY OR WITH THE AUTHORITY OF RYEDALE DISTRICT COUNCIL PURSUANT TO SECTION 47 OF THE COPYRIGHT DESIGNS AND PATENTS ACT 1988. UNLESS THAT ACT PROVIDES A RELEVANT EXCEPTION TO COPYRIGHT, THE COPY MUST NOT BE COPIED WITHOUT THE PRIOR PERMISSION OF THE COPYRIGHT OWNER.



PROJECT:
RESIDENTIAL DEVELOPMENT
HIGH STREET
AMOTHERBY
MALTON
THE MANDALE GROUP

DRAWING:
TYPE B
PROPOSED ELEVATIONS
PLOTS 1 & 3

Elder Lester McGregor
Chartered Architects
Reeds Mill, Aisla Wynd Farm, TS15 9AD
tel: 01842 782211 fax: 01842 790123
e-mail: info@elderlester.co.uk
web site: www.elderlester.co.uk

1956
ELDERLESTER
McGREGOR
ARCHITECTS

SCALE: 1:100 @ A3
DRAWN BY: RJT
DATE FIRST PLOTTED: 08/06/2018
DATE LAST PLOTTED: 01/08/2018
DRAWING NO:
1723/012A

CURRENT REVISION NOTES:



PROPOSED FRONT ELEVATION



PROPOSED SIDE ELEVATION



PROPOSED REAR ELEVATION



PROPOSED SIDE ELEVATION

THIS COPY HAS BEEN MADE BY OR WITH THE AUTHORITY OF RYEDALE DISTRICT COUNCIL PURSUANT TO SECTION 47 OF THE COPYRIGHT DESIGNS AND PATENTS ACT 1988, UNLESS THAT ACT PROVIDES A RELEVANT EXCEPTION TO COPYRIGHT. THE COPY MUST NOT BE COPIED WITHOUT THE PRIOR PERMISSION OF THE COPYRIGHT OWNER.